Capo 4th fret

Snow (Hey Oh)

Chad Smith, Flea, John Frusciante, Anthony Kledis

Guitar

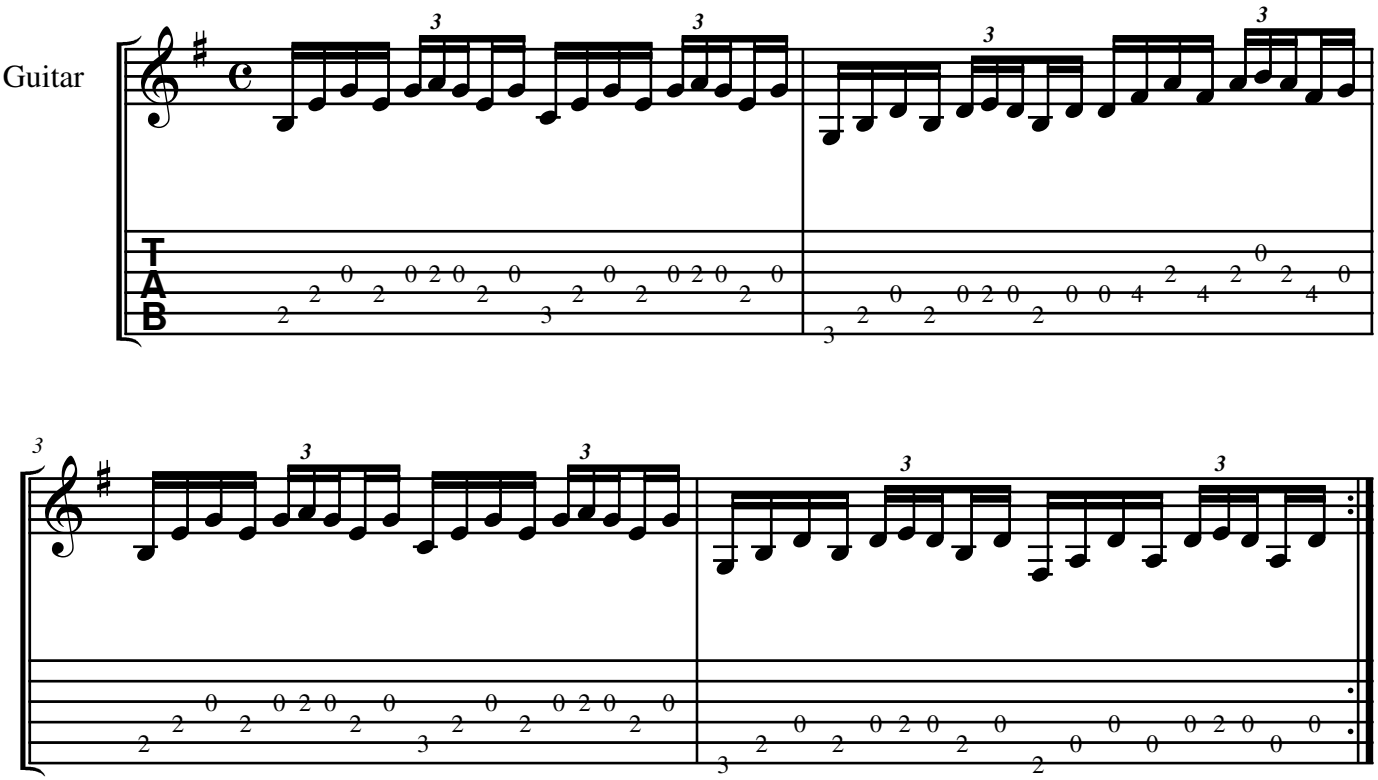

http//musicmuse.org